



**VICKS FORMULA 44** COUGH MIXTURE  
3 3/4-oz.  
\$1.29 Value  
**88¢**  
Sav-Mor

**Where You Get Discount Prices PLUS SERVICE**

- Charge Service
- Delivery Service
- Family Rx Records

**ST. JOSEPH CHILD'S ASPIRIN**  
43c Value  
**19¢**  
Limit 2

**Service Plus Low, Low Prices**

**Pepsodent Toothpaste**  
Family Size  
\$1.09 Value  
Only **55¢**

**SPECIAL OFFER**  
**PLAYTEX® HAND-SAVER GLOVES**  
2 PAIR ONLY  
**\$1.09**  
REG. \$2.18

**AYDS**  
\$3.50 Value  
Sav-Mor  
**\$2.49**

**GERITOL TABLETS OR LIQUID**  
24-oz. or 80 Tablets  
\$4.98 Value  
**\$3.39**

**Walgreen Vitamin C 100 mg.**  
2 Bottles for **\$1.29**

**CORICIDIN COLD RELIEF TABLETS 25's**  
\$1.45 Value  
**99¢**

**EDGE Shave Gel**  
Lime, Menthol or Reg.  
Sav-Mor  
**59¢** \$1.19 Value  
Also Get 50c Coupon Towards Next Purchase

**SAV-MOR**  
**playtex deodorant tampons**  
\$1.79 Value  
Reg. or Super  
Plain or Deodorant  
30's **98¢**  
Coupon Expires Feb. 28, 1973  
Limit One Coupon Per Purchase

**Pepto-Bismol**  
16-oz.  
\$1.98 Value  
Sav-Mor  
**\$1.39**

**SAV-MOR**  
**Save... Liquid Pepto or PEBL Concentrate**  
Your choice with this coupon \$1.65 Value  
**79¢**  
With Coupon  
Coupon Expires Feb. 28, 1973  
Limit One Coupon Per Purchase

**PLAYTEX Baby Pants**  
2 FOR 1 SALE  
Pull-On Panty  
2 Pair **99¢**

**Humidifier-Vaporizer WINTER SPECIAL**  
Buy Now — Stop Suffering From Dry Throats & Nasal Passages

Model 1301  
\$1.95 Value  
Northern 1 gal. Vaporizer  
8-10 hrs. steaming. Automatic shut-off.  
Only **\$3.99**

Model 77  
\$19.95 Value  
2 Gal. Deluxe Cool Spray Humidifier  
Sav-Mor  
**\$10.95**

**SAV-MOR**  
**SAVE SCOPE**  
GET FREE ELECTRIC SERVING TRAY FROM SCOPE. See details at store.  
\$1.59 Value  
Family Size  
Without Coupon 99¢  
With Coupon **79¢**  
Coupon Expires Feb. 24, 1973  
Limit One Coupon Per Purchase

## DIXON Out Our Way Club Names New Officers

Mrs. Dudley Blatchford, Phone 334-2588

A birthday party was held Friday afternoon in the Dick Chambers home honoring the February birthdays of Mrs. Dick Chambers, Mrs. Leo Garvin, Mrs. Marion Quist, Mrs. Earl Peterson, Mrs. Alvin Anderson and Mrs. McGurk.

Mrs. Alvin Anderson was co-hostess. Other guests were Mrs. J.C. McCaw, Mrs. Mabel Peterson, Mrs. Bessie Davidson, Mrs. Elsie Patton, Mrs. Velma Frans, Mrs. Oscar Borg, Mrs. Clarence Nelson, Mrs. Don Sherman, Mrs. C.D. Ankeny and Mrs. Wilmer Hertel.

## Churches -

**ST. ANNES CATHOLIC CHURCH**  
(Anthony M. Milone, pastor)  
Thursday, Feb. 22: CYO, 6:30 p.m.  
Saturday, Feb. 24: Confessions, 8-8:30 p.m.

**LOGAN CENTER UNITED METHODIST CHURCH**  
(Clyde Wells, pastor)  
Sunday, Feb. 25: Morning service, 9:30 a.m.; Sunday school, 10 a.m.; worship, 11 a.m.

**DIXON UNITED METHODIST CHURCH**  
Thursday, Feb. 22: India Family Festival, 6:30 p.m.  
Sunday, Feb. 25: Morning service, 9:30 a.m.; Sunday school, 10:30.

The Lowell Saunders family and the Dudley Blatchfords attended a guitar and piano recital Saturday evening at the New castle school auditorium. The recital was presented by the pupils of Mrs. J.C. Conrad.

**BY GEORGE!** You can cut expenses when you shop The Herald Want Ads!

## Ella Jochens Funeral Rites Held in Hoskins

Mrs. Ella Jochens, 85, of Norfolk, formerly of Hoskins, died last Wednesday in a Norfolk hospital. Born Mar. 23, 1887 in Stanton County, she was the daughter of Mr. and Mrs. Frank Marten.

On Sept. 30, 1920 she was united in marriage to Adolph Jochens. Her husband preceded her in death in 1952. Also preceding her in death were one son and one brother.

She is survived by three brothers, William and Edwin Falk, both of Norfolk, and Henry F. Falk of Hoskins; one sister, Mrs. Ida Mick of Norfolk, and a number of nieces and nephews.

The Rev. Glenn Kennicott officiated at funeral services held Saturday at 2 p.m. at the Hoskins United Methodist Church. Mrs. Cameron Isaacson sang, accompanied by Mrs. Paul Schuurich.

Palbearers were Gilbert Jochens, Raymond Jochens, Lawrence Jochens, Ezra Jochens, Harold Falk and Myron Walker. Burial was in the East Cemetery, Hoskins.

24-mo. certificate **5 3/4%** Paid By Check Or Compounded  
Guaranteed Interest!

**Winside State Bank**  
Winside, Nebraska 68790  
Member F. D. I. C.  
Phone 286-4545

**SPLIT! CHOPWACK! SLASH!**

**OPERATION "22" IS COMING TO WAYNE THUR. FRI. SAT. FEB. 22-23-24**

Yes, all the Wayne Merchants have gotten together and are celebrating George Washington's birthday for 3 big days. They slashed the prices on loads of merchandise. . .shop in Wayne and save.

AD 22 FEB 72 P. 12

This Ad Sponsored By The Retail Committee of The Wayne Chamber of Commerce

Monday-Friday  
8:30-8:30  
Saturday  
8:30-6:00  
Sunday  
10:00-5:00

**SAV-MOR DRUG**

Stop at the Door and Park **Walgreen AGENCY** Stop at the Door and Park  
1022 MAIN PHONE 375-1444

# HOSKINS . . . Meet for Annual Supper

Mrs. Hans Asmus  
Phone 565-4412

The Hoskins Cemetery Association met Tuesday evening at 7:30 p.m. at the Hoskins fire hall. The meeting was called to order by Edwin Meierhenry, temporary chairman.

Erwin Ulrich, clerk, read the minutes of the 1972 organizational meeting. Edwin Meierhenry was elected to serve the remaining two years, succeeding the late Henry Kleinbach.

Carl Wittler and Raymond Jochens were elected trustees for a three year term. Edwin Meierhenry was appointed chairman of the Trustee Board. Elected clerk for a one year term was Erwin Ulrich.

A report was given by Phillip Scheurich, treasurer. It was decided to draw up a new constitution and by laws.

The Ed Winters spent two months visiting their children, the James Russell family of San Carlos, Calif., and the Charles Winter family of Los Altos, Calif. They returned home Saturday.

The Duane Jensens, Newman Grove, and Mrs. Max Pofahl, Norfolk, were Sunday supper guests in the Vert Gunter home. Mrs. Jensen and Mrs. Pofahl were classmates of Mrs. Gunter

and plans were made for the 25th class reunion to be held at Ewing in May.

Mrs. Pat Dahl took Mindy Muhs, Norfolk, Jamie Veeter, Janet Gunter and Denise Dahl to Wayne Sunday afternoon to the athletic club at the high school in observance of the 13th birthday of Denise.

## Society -

**Machmillers Host**  
Mr. and Mrs. Ernest Mach miller entertained the Birthday Club Thursday evening honoring the birthday of the host.

Guests were Mr. and Mrs. Paul Zutz, Erwin Zutz, Elmer Machmillers and Mrs. Edna Michelson.

Pitch prizes were won by Mrs. Katherine Asmus, Paul Zutz, Mrs. Clarence Schroeder, Erwin Zutz and Mrs. Erwin Ulrich.

**Meet for Supper**  
The Helping Hand Club met Wednesday evening at the Edwin Strate home for their annual chili and oyster supper.

Progressive pitch prizes were awarded to Harry Schwedes, high, Mrs. Edwin Strate and Lester Ackie, low, and Mrs. John Thiedie and Edwin Strate, traveling.

The Mar. 14 meeting will be in

the Edwin Strate home.

**Entertain Patients**  
Youth Fellowship members of the Peace United Church of Christ entertained patients on Ward 517 at the Norfolk Regional Center Sunday evening. Also attending were sponsors, Mr. and Mrs. Dallas Puls.

The birthday song was sung and three films were presented. Each patient was presented with a Valentine favor.

Next meeting will be Mar. 3.

**Birthdays Honored**  
Mrs. Steven Davids entertained Saturday afternoon in honor of the eighth birthday of Scott and the sixth birthday of Kurt.

Guests were Mike Bomanice, Michael and Brenda Apland, Norfolk, Michelle Langenberg, Byron Schellenberg, Yvonne Johnson, Julie Brummels, Jani and Tracy Langhaar, Jani a Ryan, Lana Maas and Randy and Candy Pilger.

Games furnished entertainment and birthday cake and ice cream were served at the close of the afternoon.

**Observe Birthdays**  
Mr. and Mrs. Carl Hineman celebrated their birthdays Sunday evening.

Guests were the Alfred Car

stens, Mrs. Laura Carstens, Jerry Curtis, Mrs. Harold Ahlman, the Ward Wilcozes, all of Norfolk, the Denise Puls family, Robert Puls, the Edna Meierhenrys and the Davis Millers.

Ten point pitch prizes were won by Mrs. Wilcox and Reuben Puls, high, and Mrs. Edwin Meierhenry and Alfred Carstens, low.

**WSC Meets**  
Womens-Missionary Society of the Peace United Church of Christ met Saturday afternoon in the Walter Fenske home.

Arnelia Schroeder conducted the meeting. Thank you letters were read and Mrs. Dale Cookley presented the lesson on the book of James.

Mrs. Lena Ulrich will be hostess for the Mar. 10 meeting.

## Churches -

**ZION LUTHERAN CHURCH**  
(Jordan Arlt, pastor)  
Thursday, Feb. 22: Sunday school meeting, 10:30 a.m.  
Saturday, Feb. 24: Saturday school, 9 a.m.  
Sunday, Feb. 25: Sunday school and Bible class, 9:30 a.m.; worship, 10:30

**TRINITY LUTHERAN CHURCH**  
(Andrew Domson, pastor)  
Thursday, Feb. 22: School board meeting, 8 p.m.  
Friday, Feb. 23: Pictures tak



## Top Debaters at WSC

**TAKING FIRST** in the debating tournament for high schoolers Saturday at Wayne State were (left photo) Evan Wilke, left, and Jann Deryk, Columbus High, in the novice division, and (right photo) Chris Zenk, left, and Jody Konat, Omaha Mercy, in the varsity division. Varsity runners up were Norfolk, second; Marian of Omaha, third, and Lincoln Northeast, fourth. Trailing in novice competition were Norfolk, second; Ralston, third, and Grand Island, fourth.

en for church directory, 4.9 p.m.

Saturday, Feb. 24: Pictures taken for church directory, 11 a.m. & 4 p.m.

Sunday, Feb. 25: Worship, 10 a.m.

Monday, Feb. 26: Choir, 8 p.m.; Finance committee, 8 p.m.

Monday, Feb. 26: 27 Delegate conference at Hadar.

Wednesday, Feb. 28: Adult information class, 8 p.m.

**PEACE UNITED CHURCH OF CHRIST**  
(Dale Cookley, pastor)  
Sunday, Feb. 25: Worship, 10 a.m.; Sunday school, 11

**HOSKINS UNITED METHODIST CHURCH**  
(Harold Mitchell and Glenn Kenncolt, pastors)  
Sunday, Feb. 25: Church at

worship, 9:30 a.m.; Church at

study, 10:30.

The Vernon Behmers visited in the Adolph Spalz home, Plainview, Sunday afternoon.

Mr. and Mrs. Steven Davids and sons attended baptismal services for Jason Michael Davids at St. John's Lutheran Church in Norfolk Sunday. They were dinner guests in the Fred Davids home.

The Edwin Meierhenrys, Hoskins and Ken Bossard, Kearney, were Sunday dinner guests in the Clifford Bossard home, Tilden.

**ARMED & DANGEROUS**  
"A miracle is an honest, jeweler, car-mechanic, or TV repairman" (Hyman Maxwell Berston)

The Wayne (Nebr.) Herald, 3  
Thursday, February 22, 1973



Navy Petty Officer Third Class Randy Lienemann, son of Mr. and Mrs. Marvin W. J. Lienemann of rural Randolph, was awarded the Meritorious Unit Commendation Ribbon during ceremonies at the U.S. Naval Facility, Yokosuka, Japan.

He received the ribbon for his prior assignment with the U.S. naval forces in Japan, which has been awarded the Meritorious Unit Commendation by the Sec relay of the Navy for its outstanding service.

Navy Second Lieutenant David J. Roberts, son of Mr. and Mrs. Eldin B. Roberts of rural Wayne, has completed environmental indoctrination school at Pensacola.

His training, which included aerodynamics, aviation physiology, engineering and land and sea survival, is part of a total of 18 months training leading to his designation as a Naval Aviator.

He is a 1968 graduate of Wayne High School and a 1972 graduate of Wayne State College.

Some species of ground squirrels spend as much as three-quarters of their lives sleeping or in hibernation.



**CHARLIE'S**  
Refrigeration & Appliance Service

Home Phone 375-1312  
Business Phone 375-1811

I repair all makes of appliances. Also fix motor cords, lamp cords, plus small wiring jobs such as changing switches, plugs or adding to present wiring.  
(Leave calls on code phone)

**CHARLES KUDRNA**

**WITTIG'S**  
HOME-OWNED  
SUPER VALU

**REMODELING**

**OPEN HOUSE SALE**

FREE COFFEE AND DOUGHNUTS  
OPEN 24 HOURS EVERY DAY

Prices Effective Thursday Thru Saturday, February 22-24

**MEATS**

**WIENERS** . . . Wimmers . . . Bulk (natural casing) . . . 7 lb. box . . . \$6.99

**SMOKED PICNICS** . . . Wilson's . . . 57c lb. . . . Sliced and Tied - 61c lb.

**BLADE CHUCK ROAST** . . . USDA Choice . . . . . 93c lb.

**7-BONE CHUCK ROAST** . . . USDA Choice . . . . . \$1.03 lb.

**ARM CHUCK ROAST** . . . USDA Choice . . . . . \$1.13 lb.

---

**FISH STICKS** . . . Coastal . . . . . Frozen . . . . . 8-oz. pkg. . . . 19c

**ICE CREAM** . . . Blue Bunny . . . . . (all flavors) . . . . . 1/2 gal. . . . 69c

**VELVEETA** . . . Cheese Spread . . . . . 2-lb. box . . . 99c

**PRINGLES POTATO CHIPS** . . . . . 9-oz. Twin Pack . . . 49c

**CREAM STYLE CORN, WHOLE KERNEL CORN, CUT GREEN BEANS, FRENCH BEANS, WHOLE TOMATOES, PEAS** . . . Del Monte . . . . . 4 16-oz. can . . . \$1.00

**FRUIT COCKTAIL OR PEARS** . . . Del Monte . . . 16-oz. can . . . 3 for \$1.00

**CHERRY PIE FILLING** . . . Wilderness . . . . . 3 21-oz. . . \$1.00

**BATHROOM TISSUE** . . . Northern . . . . . 12 rolls . . . \$1.00

**PIZZA** . . . Jeno's Double Size Cheese . . . . . 29 1/2-oz. . . 77c

**AIR FRESHENER** . . . . . Wizard . . . . . 9-oz. . . . 47c

**SANI FLUSH** . . . . . 3-lb. can granular . . . 57c

**SANDWICH COOKIES** . . . Sunshine Hydrox . . . . . 20-oz. . . 49c

**CHEER** . . . . . Laundry Detergent . . . . . 49-oz. . . 69c

**FACIAL TISSUES** . . . Northern . . . . . 200 ct. . . . 4 for \$1.00

**CRISCO** . . . . . Shortening . . . . . 3-lb. can . . . 79c

**DOUGHNUTS OR RAISIN BREAD** . . . . . Flavorite . . . . 3 for \$1.00

**DR. PEPPER** . . . . . Eight 16-oz. bottles . . . . . 59c plus deposit

**PRODUCE**

Starling Fancy Red Delicious  
**APPLES** . . . . . 20 for \$1.19

Fresh Crisp Head  
**LETTUCE** . . . . . head 25c

Vine Ripe Red  
**TOMATOES** . . . . . 29c lb.

**SUPER VALU**

**Introductory Special:**  
to the **NEW WAYNE Cablevision System**

**FREE**

**TRY THE NEW WAYNE CABLE AT NO RISK AND SAVE \$18.45 PLUS SALES TAX**

Now, immediately following WAYNE CABLEVISION'S \$50,000.00 modernization program, order Cable TV and receive FREE installation of your first outlet—a savings of \$12.50. Send your first month's Service Charge with your order and RECEIVE THE SECOND MONTH'S SERVICE FREE—a savings of \$5.95.

If at the end of two months, you are not completely convinced that Cable is your family entertainment bargain, we will disconnect immediately with no questions asked.

**CABLE HAS MORE CHANNELS — BETTER PICTURES**

Modern Home Entertainment Service

WAYNE CABLEVISION'S reconstruction period represents a significant modernization of the cable system. Wayne now has one of the finest systems anywhere—offering improved service and up-to-the-minute electronic equipment. Here's what you'll receive with WAYNE CABLE:

Cable Channel	Station, City	Service
2	Wayne Weather	24 hour Service
3	KMTV, Omaha	NBC
4	KTIV-TV, Sioux City	NBC
5	KMEG-TV, Sioux City	CBS
6	WOW-TV, Omaha	ABC
7	KETV, Omaha	ABC
8	KHQL-TV, Albion	ABC
9	KCAU-TV, Sioux City	ABC
10	(Reserved for Wayne State College)	
11	KELO-TV, Sioux Falls	CBS
12	KXNE-TV, Norfolk	ED
13	KSOO-TV, Sioux Falls	NBC

**WAYNE Cablevision, Inc.**

120 West 3rd St.  
Wayne, Nebraska

Phone: 375-1120

WAYNE CABLEVISION, INC.  
120 WEST 3RD ST.  
WAYNE, NEBRASKA, 68787

Yes, I want to take advantage of your INTRODUCTORY SPECIAL. I understand that I will receive free installation of the first outlet in my home, and I understand that I will pay for the first month's service (\$5.95, plus sales tax) and that I will receive the second month free. I am enclosing \$6.10 for my first month's service charge.

NAME \_\_\_\_\_ PHONE \_\_\_\_\_  
ADDRESS \_\_\_\_\_

# WAKEFIELD American Legion Plans Deer Feast

**Mrs. Walter Hale**  
Phone 287-2728

The American Legion met last week in the legion hall with six members present.

The Legion is planning a deer feast Mar. 3. Serving will be from 6-8 p.m. at the legion hall. The public is invited to attend. Prices are 75c for 12 years olds and under and \$1.50 for adults. The deer was donated by Merle Schwarten and will be prepared by Robert Burns.

Next meeting is Mar. 14 at 8 p.m. at the legion hall.

**Returns from Trip**  
Mr. and Mrs. Ludolf Kunz and Mr. and Mrs. Kenneth Salmon returned home this week after visiting a sister of Mr. Kunz at Fort Worth, Tex. and the Rev. and Mrs. Harold Wageman family, Kilgore, Tex.

## Society -

**Parents Dinner**  
The Wakefield National Honor Society held a Valentine's dinner party Feb. 13 for parents and honorary members. The event was held in the multi-purpose room of the elementary school.

The program was presented by Sullivan Sundell and Kathleen Woodward. They explained how students are selected for the N.H.S. Games were led by Susan Gustafson and Kaye Dolph.

Those attending were the Muri Bellers, Mrs. Hazel Rolston, Katherine Robbe, the Pears, the Charles Soderbergs, the Richard Pospisils, the Melvin Holmes, Mrs. Shirley Woodward, the John Boeckenhauers, the Don Dolphs, the Kenneth Gustafsons, the Myron Meyers, the Raymond Prochaskas, the Alvin Sundells, the Norman Swansons and the Clarence Luhrs.

**Churchmen Meet**  
Salem Lutheran Churchmen met Feb. 12 at 8 p.m., at the church with 20 members present.

Rev. Paul Reimers spoke on his work with students at Wayne State College.

Next meeting will be Mar. 12 at 8 p.m.

**Birthday Party**  
Mr. and Mrs. Eugene Johnson hosted a surprise birthday party Feb. 12 in honor of the 18th birthday of their son, Randy.

About 40 young people attended and cards furnished entertainment.

**Auxiliary Meets**  
The Auxiliary met Feb. 12 at 8 p.m. at the legion hall. Eighteen members and five officers were present.

Mrs. James Gustafson, chaplain, offered a prayer. Rehabilitation chairman, Mrs. Harry Conner, reported that the auxiliary will do sewing for the VA hospital. A report on scholarships for girls in nursing was presented by Laena Br.

Mrs. Eugene Swanson gave a report on the mid-winter conference held Feb. 9-11 at York, Mo. Esther Turney, americanism chairman, reported on the pros and cons of the Equal Rights Amendment.

As a money making project, the Auxiliary will serve the banquet Feb. 27 for the Siouxland Fertilizer, Inc. Mrs. Esther Turney is chairman, assisted by Mrs. Violet Young, Mrs. Edith Hanson, Mrs. Charles Keyser, Mrs. Vernetta Busby and Mrs. Clarence Olson.

Mrs. Delbert Luaders, Mrs. Virgil Turby, Mrs. Mildred Ludahl and Mrs. P. P. Quimby were on the serving committee.

Next meeting will be Mar. 12 at 8 p.m. at the legion hall.

**Meat Tuesday**  
The Firemen's Auxiliary met last week at the firehall with 18 members present.

Mrs. Don Dubbs and Mrs. Eldon Nixon served. Next meeting will be Mar. 13 at 8 p.m. at the firehall.

**Valentine Dinner**  
The Lion's Club held a Valentine dinner for their wives and sweethearts Feb. 13 at 6:30 p.m. at the Cornhusker Cafe.

Forty one attended and games furnished entertainment.

Next meeting will be Feb. 27 at 8 p.m. at the Cornhuskers Cafe.

**Cub Scouts Meet**  
Cub Scouts met Feb. 12 at 4 p.m. at the cub scout room.

Twelve members were present and games furnished entertainment. Mark Iverson served. Next meeting was to have been held Feb. 19 at 4 p.m. at the cub scout room.

**OES Meets**  
OES met Feb. 14 at 1:30 p.m.

for a luncheon at the Masonic Temple.

Mrs. Frances Blackmore, Royal, was a guest, representing the School of Instruction for the Golden Rod Chapter. A 6:30 p.m. service was held at the Cornhusker Cafe in her honor.

Next meeting is Mar. 6 at 8 p.m. at the Masonic Temple.

**Attend Baptism**  
The Rev. Henry Hennings and the Carl Mellors attended baptismal services Feb. 11 at Wichita, Kan. for Christine Marie Hennings, daughter of Dr. and Mrs. Rodney Hennings.

They toured Texas enroute home.

**Auxiliary Meets**  
The Wakefield Community Hospital Auxiliary met Feb. 7 at 7 p.m. with 20 attending.

Mrs. Marvin Muller gave the address. Bonnie Bressler explained how girls 14 years and older can become candy strippers. She also spoke about similar volunteer work as grey ladies for women.

If any one is interested they are asked to contact Alvera Borg or Mrs. Gordon Bressler. Application blanks are available.

Next meeting will be May 2 at 2 p.m.

**Mrs. Suber Hosts**  
The Rural Home Club met Thursday at 2 p.m. in the Mrs. Effie Suber home. Wayne with three members present.

Next meeting will be March 15 at 2 p.m. in the Mabel Bard home.

**King's Daughters**  
King's Daughters met Thursday at 2 p.m. at the First Christian Church.

Forty members and guests were present. Mrs. and Mrs. Jim Price, Lincoln, told about the Deal Missions they worked with in Council Bluffs, Ia. and Lincoln.

**10 Members Meet**  
The Home Circle Club met Thursday at 2 p.m. in the Clarence Luhr home.

Ten members were present and Mrs. Kenneth Wenstrand was a guest.

Forty one was "One of Our Best Valentine's". Short stories were also read about Valentines.

Next meeting will be Mar. 15 at 2 p.m. in the Ben Lienemann home.

**Project Club**  
The West Side Project Club met Friday at 2 p.m. in the Eva Conner home.

Seven members were present for the lesson, "How to Complain" on consumers rights.

Next meeting will be March 22 at 2 p.m. in the Roy Sundell home.

**Bible Study**  
The Hi League Bible Study, a prayer group of the Evangelical Covenant Church, met Tuesday at 7:30 p.m. in the Bill Yeis home with 15 members present.

The lesson was on witnessing. Next meeting will be today (Thursday) at 7:30 p.m. in the Myron Olson home.

**Calendar of events**  
Thursday, Feb. 22: Rescue unit first-aid classes at the Firehall 7:30 p.m.

Sunday, Feb. 25: Young at Hearts Club is going to house in Wakefield for the Heart Fund.

Monday, Feb. 26: Town and Country club meets. Club 16 meets; Cub Scouts, 4 p.m.

Tuesday, Feb. 27: Friendly Tuesday club, 2 p.m.; Pioneer Girls, 4; Boy Scouts; VFW, 8.

Wednesday, Feb. 28: Variety Club, 2 p.m.

**School Calendar**  
Friday, Feb. 23: Last night of district basketball tourney.

Saturday, Feb. 24: Speech conference.

Wednesday, Feb. 28: Driver Education meeting at Wayne; Stage band, 7 p.m.

**Churches -**  
St. John's Lutheran Church (Donald E. Meyer, pastor)  
Thursday, Feb. 22: Weekday classes 4:15 p.m.; Senior choir, 8.

Friday, Feb. 23: Classes, 4:14 p.m.

Saturday, Feb. 24: Communion Announcements, 7-9 p.m.

Sunday, Feb. 25: Sunday School 9:15 a.m.; Worship and Holy Communion.

Tuesday, Feb. 27: Classes 4:15 p.m.; Teachers, 8.

Wednesday, Feb. 28: Junior choir, 4 p.m.

Salem Lutheran Church (Robert V. Johnson, pastor)  
Thursday, Feb. 22: Lutheran Church Women, 2 p.m.; Junior High choir, 7; Senior Choir, 8.

Saturday, Feb. 24: Confirmation classes.

Sunday, Feb. 25: Church School 9 a.m.; Worship, 10:30.

Wednesday, Feb. 28: Wakefield Ministerium 8 p.m.

Evangelical Covenant Church (Fred Jansson, pastor)  
Thursday, Feb. 22: Mary Martha at the parsonage, 2:30 p.m.; Junior choir, 4; Midweek service, 7:30; Hi-League, 7:30.

Friday, Feb. 23: Northeast Nebraska Christian Men's Fel-

lowship at Wakefield Covenant Church, 8 p.m.

Saturday, Feb. 24: Confirmation class, 9 a.m.

Sunday, Feb. 25: Sunday School, 10 a.m.; worship, 11; evening service, Hi-League in charge, 7 p.m.

Tuesday, Feb. 27: Women's Prayer Fellowship, 9 a.m.; Pioneer Girls, 4 p.m.

**First Christian Church**  
(John Epperson, pastor)  
Thursday, Feb. 22: Friendly Folks, 2 p.m.

Friday, Feb. 23: Kim Join Us 6:30 p.m. with a pot luck luncheon.

Sunday, Feb. 25: Church school 9:15 a.m.; worship, 10:30 p.m.; Leah Moomaw to present mission internship, 7:30 p.m.

Wednesday, Feb. 28: Choir, 7 p.m.

**Assignment Completed**  
The Ladies Auxiliary met Tuesday evening in the bank parlors.

It was reported that the hospital assignment had been completed. Lunch was served by Dorothy and Evelyn Smith.

**Meet for Supper**  
Belden Community Club held their regular supper and meeting Wednesday evening at Bobbies Cafe. There were 27 members present.

Following the business meet-

ing Lawrence Fuchs showed pictures and spoke about the Boy Scouts in Belden.

Next meeting will be Mar. 14.

The Elmer Surbers, South Sioux City, Mrs. Cleone Wosfadt, Sioux City and the Vernon Goodells were Sunday dinner guests of Walter Gifford at Bobbies Cafe. They spent the afternoon in the Goodsell home.

Mrs. H.A. Smith and son, Alan Meyerall, North Platte, visited Saturday and Sunday in the home of Mrs. Louise Beck.

Francis Pflanz, Sioux City and the Dan Pflanz family were Sunday dinner guests in the home of Mrs. Ed Pflanz.

**Churches -**  
PRESBYTERIAN CHURCH (Douglas Potter, pastor)  
Sunday, Feb. 25: Church, 9:30 a.m.; Sunday school, 10:30.

**CATHOLIC CHURCH**  
(Father Ronald Bottata)  
Sunday, Feb. 25: Mass, 9 a.m.

Jerry Pflanz, Curtis, visited from Monday until Wednesday in the home of his parents, Mr. and Mrs. Don Pflanz.

Mr. and Mrs. Mantey Sutton were Saturday overnight and Sunday guests in the Dave Witt home, Columbus.

**Mrs. H. Wriedt Funeral Rites Held Saturday**

The mother of Wakefield resident, Derwood Wriedt, died last Wednesday at Morning Sun, Ia. Funeral services for Mrs. Myrtle Wriedt, 83, of New London, Ia. were held Saturday, at Bressler Chapel.

The Rev. William Stanton officiated. Pallbearers were Elwin "Fredrickson, Loren Burmeister, Albert Anderson, Harold Longmack, Wilfred Lutz and Hermie Wriedt. Burial was in Rose Hill Cemetery, Emerson.

The daughter of Marvin and Lydia Cox Moals, she was born June 27, 1889 at Bancroft. She was united in marriage to Henry Wriedt June 24, 1911 at Council Bluffs, Ia.

Other survivors include one daughter, Mrs. Maxine Eichler of New Long, Ia.; six grandchildren and three great grandchildren; one sister, Mrs. Bernice Parrott of Los Angeles, Calif.; and two brothers, Miles Moal of Osceola, Wis., and Clayton Moal of Onawa, Ia.

# BELDEN . . . Two Guests Attend Jolly Eight Bridge

**Mrs. Ted Lesley**  
Phone 98-2972

Mrs. Robert Harper was hostess Thursday evening to the Jolly Eight Bridge Club. Mrs. Bill Brandow and Mrs. Lawrence Fuchs were guests.

Mrs. L. Fuchs won high and Mrs. Fred Pflanz, low.

Next meeting will be Mar. 1 with Mrs. Alvin Young.

The R.K. Drapers spent several days in the home of their daughter and family. Mr. and Mrs. Charles Thomson, Minden.

Mrs. Maude Graf returned home this past week after visiting since Dec. 4th in the home of her daughter and family. Mr. and Mrs. Robert Gifford, Washnau, Wash.

Mr. and Mrs. William Eby were Sunday dinner guests in the Harry Olson home, Coleridge.

Mike Fish, Aurora, spent the week end in the home of his parents, Mr. and Mrs. Earl Fish.

The Ed Keiler family and the

## Society -

**Rebekah Lodge**  
Rebekah Lodge met Friday evening in the Lodge Hall with 11 members present.

After the meeting they went to the home of Mrs. Pearl Fish for lunch.

**Assignment Completed**  
The Ladies Auxiliary met Tuesday evening in the bank parlors.

It was reported that the hospital assignment had been completed. Lunch was served by Dorothy and Evelyn Smith.

**Meet for Supper**  
Belden Community Club held their regular supper and meeting Wednesday evening at Bobbies Cafe. There were 27 members present.

Following the business meet-

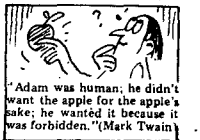

# GOODYEAR

## WHOLESALE TIRE VALUES

Size	Quantity	Description	Reg. Price F.E.T. Inc.	Special Wholesale Price
650x13	7	A.W. IV, Black, Tubeless, 4 Ply	\$14.28	\$12.75
775x15	8	A.W. IV, Black, Tubeless, 4 Ply	\$18.48	\$16.75
678x15	32	Power Cushion 78, P.E., Black, Tubeless, 4 Ply	\$33.10	\$25.95
G78x15	13	Power Cushion 78, P.E., 2W, Tubeless, 4 Ply	\$36.50	\$29.95
855x15	25	Cushion Poly IV, 2W, Tubeless, 4 Ply	\$34.07	\$24.95
H78x15	14	Power Cushion 78, P.E., 2W, Tubeless, 4 Ply	\$35.60	\$29.95
J78x15	5	Custom Power Cushion, Polyglass, N.W.	\$47.12	\$34.95
900x15	5	Cushion Poly IV, 2W, 4 Ply	\$35.45	\$29.50
H78x14	12	Power Cushion 78, 2W, P.E., Tubeless, 4 Ply	\$38.25	\$29.95
H78x14	4	Power Belfed Polyglass, Black	\$36.30	\$28.95
775x14	4	Cushion Poly IV, 2W	\$29.59	\$23.75
775x14	10	A.W. IV, Black, Tubeless, 4 Ply	\$20.94	\$18.95
775x14	7	A.W. IV, N.W., Tubeless, 4 Ply	\$24.09	\$21.50
F78x14	8	Power Cushion 78, 2W, P.E., Tubeless, 4 Ply	\$34.02	\$26.75
F78x14	18	Power Cushion 78, Black, P.E., Tubeless, 4 Ply	\$30.92	\$23.75
775x14	4	Power Cushion P.E., N.W. 4 Ply	\$29.95	\$23.95
E78x14	4	Marathon 78, Black, 4 Ply	\$25.82	\$21.50
G78x14	22	Power Cushion 78, 2W, P.E., Tubeless, 4 Ply	\$35.58	\$27.75
825x14	8	A.W. IV, Black, Tubeless, 4 Ply	\$21.09	\$19.75
825x14	8	A.W. IV, N.W., Tubeless, 4 Ply	\$24.24	\$22.75

### GOODYEAR

#### "TRACTION TORQUE" REAR TIRES

# \$1.09

each

Exchange on sound, resaleable tires.

6 Ply, 15x38 . . . . . \$ 91.46 each  
16.9x34, 6 Ply . . . . . \$133.38 each  
18.4x34, 6 Ply . . . . . \$147.00 each

### Goodyear Suburbanite Retreads

775-14, 855x15, 825-15, 775x15.

# \$10.00

Each Plus Federal Tax

No Trades Mounted

GO-POWER TO SPARE!

## Power House 5-Year Battery

# \$34.95

12 Volt with 12-1/2 Amps Group 31

Amp Hour Capacity 68... Cold cranking amps 500

PROFESSIONAL LUBE AND OIL CHANGE

# \$3.25

### Special Changeovers

H78x15 Fiberglass Belted Whitewall. F.E.T. Inc. **\$26.95** each

G78x15 Fiberglass Belted Whitewall. F.E.T. Inc. **\$25.95** each

## HEET

Gas Treatment

# 4 For \$1.00

## WYNN'S OIL TREATMENT

# \$1.65

Reg. \$2.25

Now

3 WAYS TO CHARGE

- Our Own Customer Credit Plan
- Master Charge
- BankAmericard

Set of 4 Four Cushion Belt 2 White, 4-Ply Tires

Pick your size - \$100.00 + Fed. Exc. Tax

E78x14	F78x15
F78x14	G78x15
G78x14	H78x15
H78x14	J78x15

## SPEED QUEEN

# Quality Costs Less

MODEL DA9041 WASHER AND MODEL DG9031 DRYER

RUST-PROOF, CHIP-PROOF, CORROSION-PROOF, SMOOTH STAINLESS STEEL TUB AND DRUM

Sanitary, easy to keep clean and ideal for durable press fabrics

Speed Queen's famous agitator action washes clothes thoroughly clean, and you'll enjoy the conveniences of drying inside in a Speed Queen dryer, no matter what the weather outside. Both the washer and the dryer have multi-cycle controls for all-fabric care, including Durable Press.

See Us For Factory Prices

**SPEED QUEEN**

## L. W. (Bud) McNatt OK Hardware

209 MAIN ST. WAYNE PHONE 375-1533

# CORYELL DERBY SERVICE

211 Logan Phone 375-2121

# Allen Girl Scouts Take Cookie Orders

**Mrs. Ken Linafelter**  
Phone 433-2403

The Junior Girl Scouts of Allen will be taking orders for Girl Scout cookies from Feb. 16-26. Cookies sell for \$1.10, including tax. Anyone not contacted and wishing cookies may contact Mrs. Sam Knepper.

Five varieties are being offered. They are: cocoa fudge, chocolate and vanilla sandwich, cream, scot teas, savanahs and mint.

The Bruce Linafelters, Norfolk, and Cinda Lingvall, Sloan, were weekend guests in the Ken Linafelter home Saturday afternoon. Brian Linafelter and four clients of the Northeast Nebraska Opportunity Center Hostel for males were guests in the Linafelter home.

Mr. and Mrs. Bruce Linafelter began practice teaching in the Norfolk schools Monday. Bruce will teach instrumental music and Bonnie will teach second grade at Grant Elementary School.

Mrs. Rubel Hutchings returned home Saturday after spending several weeks visiting Mr. and Mrs. K. R. Mitchell at Pearl Island, Tex. They also spent 11 days in Mexico where they visited Mexico City, Acapulco and other places of interest.

## Social Calendar

**Thursday, Feb. 22:** Chatter-sew Club, Mrs. Jim Warner, 2 p.m.; Rest Awhile Club, Mrs. Raymond Ellis, 2 p.m.; Friday, Feb. 23: Knitting, Mrs. Clarence Larson, 2 p.m.; Tuesday, Feb. 27: Pleasant Hour Club, Mrs. Bill Sachau, 2 p.m.; Eastern Star Opal Chapter No. 195, 7:30; Wednesday, Feb. 28: Rescue meeting, 7:30 p.m.

**TNT Extension Club**  
The TNT Extension Club met Thursday evening at 8 p.m. at the fire hall with 11 members present.

Mrs. Dwight Gotch was elected treasurer. Door prizes were won by Mrs. Leslie Carr and

**Eyes of Love'** was used in the decorations.

Melodie Davenport and Chuck Peters served as mistress and master of ceremonies and a junior and senior small group sang "Both Sides Now" and "First Time Ever I Saw Your Face".

Attendants and the king and queen were chosen by the sponsoring clubs and must be members of the club.

They were freshmen Kari Erwin and Lindy Koester, sophomores Jill Hanson and Loren Book and juniors DeAnn Trefth and Jim Koester.

The king and queen from the senior class were crowned by the 1971-72 king and queen Nadine Shortt and Dale Strivenski. They were Kim Hanson and Kent Sachau. Each were given a gift by the chapters. The sweetheart dance followed.

**Representative Visits**  
A representative of the State Vocational Agriculture department visited Allen Wednesday to evaluate the Allen Vocational Agriculture Department and vocational agriculture teachers.

**Discusses Program**  
A representative of the Title III program was in Allen Friday to discuss the program with Superintendent Miller.

The Annual F.H.A. and F.F.A. Sweetheart dance was held Saturday evening. The Sweetheart theme of "Looking Through the

**FIRST LUTHERAN CHURCH**  
(Clifford Lindgren, pastor)  
Thursday, Feb. 22: Confirmation class, 3:15 p.m.; senior choir, 7:30.  
Sunday, Feb. 25: Worship, 9 a.m.; Sunday school, 10; Married Couples League, 7:30 p.m.

**SPRINGBANK FRIENDS CHURCH**  
(Tom Mercer, pastor)  
Thursday, Feb. 22: Prayer meeting  
Sunday, Feb. 25: Sunday school, 10 a.m.; worship, 11; evening service, 8 p.m.

## EASY CARE KNITS

Knits go anywhere—supermarket or dinner dance, swim suit, jumpsuit, toddler's bib suit. Fashion specialists say that knits represent over 50 percent of all women's wear and the figure will probably climb.

Why? Because knits are easy to wear and easy to care for. The fact that so many can be popped into the washing machine and come out as good as new has not been lost on American housewives. Now the men have started demanding knits in their lives, too.

## Churches

**UNITED METHODIST CHURCH**  
(J.B. Choate, pastor)  
Thursday, Feb. 22: Confirmation class, 3:05 p.m.  
Sunday, Feb. 25: Worship with Holy Communion, 9 a.m.; Sunday school, 10.  
Tuesday, Feb. 27: Confirmation class, 3:05 p.m.

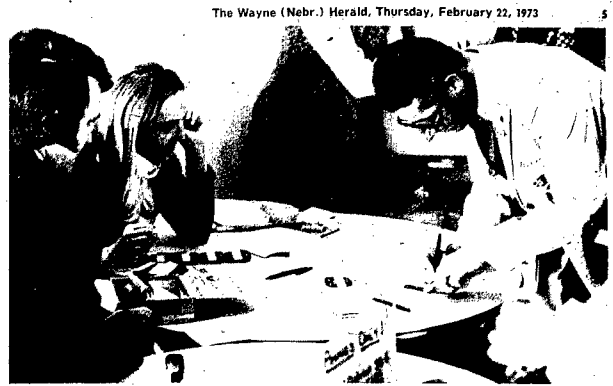

**Lions Hold District Meet at Wayne State**

ABOUT 100 Lions and their wives turned out Sunday at Wayne State for a district cabinet meeting, the first time The Wayne Lions Club has ever hosted a district meeting. The meeting included a banquet featuring Paul McCrary of Stillwater, Okla., as main speaker. He is international director of the service organization. Scenes from the meeting: Mr. and Mrs. B. J. Hirt register Gene Fletcher, Elkhorn Lions Club member; local club president John Vakoc, left, talks with Mort Sheffloe of Omaha, district governor, before the cabinet meeting; Duane Purcell of Laurel, replaced as trustee of the Nebraska Lions Sight Conservation Foundation; Replacing him will be Ratsforn's Larry Steen for a two-year term. Replacing Sheffloe as district governor will be Elkhorn's Fench.

## Wakefield High Nominates Five

Five students from Wakefield High School have been named Outstanding Teenagers of America for 1973. The selections, made by principal Richard Anderson are based on academic achievement and community service.

The students, who are now

Kathleen Pospisil, daughter of Mr. and Mrs. Richard Pospisil, and Kaye Dolph, daughter of Mr. and Mrs. Don Dolph.

State winners will be eligible for scholarship awards totaling \$7,000.

The black bear is the only big game animal that was originally found in all of the continental United States.

# ...PRESENTING

## CORYELL'S 4th ANNUAL ARMORY SALE

### Ends Sunday, Febr. 25 at 5 p.m.

YOU WILL NEVER FIND A BETTER DEAL ANYWHERE

All Our Cars Will Be On Display At The National Guard Armory in Wayne

1972 Chevrolet Impala Sport Coupe, 350, V-8, Turbohydromatic. Power steering, power brakes, air conditioning, Pinherst gear with a green interior. Better hurry. This one won't last long at this price \$2,695.00.	1971 Olds Toronado Custom Coupe. This car has pull power. Air conditioning, Maroon with black vinyl top. We sold this new, A great pull. N.A. price, approximately \$6,695.00. A buy at \$4,595.00.	1969 Chevrolet Bel Air 4-Dr. 350, V-8, Turbohydromatic. Power steering, power brakes, air conditioning. Ready for the road. \$1,495.00.
1972 Olds Cutlass Supreme Holiday Coupe, 350, V-8, Turbohydromatic. Power steering, power brakes, air conditioning, Zodiak blue with a white vinyl top. Try to beat this one, 9,000 miles \$3,495.00.	1971 Ford Galaxie 500 4-Dr. V-8, automatic, power steering, power brakes, air conditioning. For quality inside and out, take a look, take a drive, take it home \$2,050.00.	1969 Olds Delta 4-Dr. Town Sedan, 350, V-8, Turbohydromatic. Power steering, power brakes, air conditioning, Glade Green with a green interior. Local one owner. \$1,695.00.
1972 Chevrolet Impala 4-Dr. 350, V-8, Turbohydromatic. Power steering, power brakes, air conditioning, tinted glass, wheel covers, door edge guards. Much more and only 8,000 miles \$3,495.00.	1965 Chrysler 300 L Coupe, V-8, automatic. Power steering, power brakes, air conditioning. Maroon with black vinyl top. Low mileage. Exceptionally clean \$295.00.	1968 Olds Delta 4-Dr. Power steering, power brakes, air conditioning. Don't let the price fool you. \$295.00.
1970 Hornet 2-Dr. 4-cylinder, automatic transmission, 13,000 actual, one owner miles. Near new tires. Try to top this one \$1,395.00.	1970 Chevrolet Impala 4-Dr. Sport Sedan. We installed a new 350 short block in this one. Power steering, power brakes and air conditioning. Gold and beige with gold interior. A dandy! \$1,995.00.	1969 Chevrolet Malibu Sport Coupe. We just installed a new short block in this sporty little job. 350, V-8, 4 speed Green with black vinyl top. \$1,895.00.
1966 Ford Galaxie 500 Sport Coupe, V-8, automatic. White with blue interior. Don't miss this one \$395.00.	1967 Ford Galaxie 500 4-Dr. V-8, automatic. A good old work car. \$145.00.	1964 Ford Galaxie 500 Sport Coupe, V-8, automatic. A license to steal \$195.00.

### FREE HOT DOGS & POP

All During Our Sale

**G.M.A.C. FINANCING AVAILABLE**

- EASY TERMS -

**WE ARE READY TO DEAL . . . BUY NOW and SAVE B-I-G!**

### USED PICKUPS

1969 Chevrolet 1/2 Ton, V-8, 3 speed. Maroon with white factory fold down rack. Farmer's delight! \$1,595.00.

1971 Chevrolet 1/2 Ton, 350, V-8, Turbohydromatic. Power steering, power brakes, air conditioning. Cheyenne Model. White and gold. \$2,595.00.

1968 Chevrolet Ton & Half Truck. 4 speed transmission. New short block. 8,000 miles. Exceptionally good 14 ft. box. \$1,295.00.

1966 Chevrolet 1/2 Ton Pickup, 6 cylinder, 3 speed. Dual utility boxes. Excellent carpenter, plumber, etc. pickup. \$695.00.

1969 Jeep 1/2 Ton Pickup, 4 wheel drive, lock hub hubs. 397, V-8, 3 speed, 26,000 actual miles. One owner. \$1,695.00.

1968 Chevrolet 1/2 Ton Pickup. Brand new 6 cylinder short block. Near new tires. None nicer. Hurry, hurry, hurry. \$1,895.00.

1968 Ford 1/2 Ton Pickup, V-8, 4 speed. New cream paint. Tires like new. Local one owner. \$1,595.00.

After You Have Been To Our Sale, Be Sure and Stop and Shop And Register For a Free Car Tape Player.

# CORYELL AUTO

Lighting the Way in WAYNE for Over 50 Years!

Armory Hours  
Monday-Friday  
8 A.M.-9 P.M.  
Saturdays  
8 A.M.-5 P.M.  
Sundays 1 P.M.-5 P.M.

112 East 2nd      PHONE 375-3600      WAYNE, NEBRASKA

## Bexel

### GALLERY OF VALUES

#### ULTIMATE SALE

SAVE 1/2 ON THE MOST NEEDED VITAMINS FOR YOUR FAMILY

**BEXEL VHP**  
VERY HIGH POTENCY  
**VITAMINS & MINERALS**

Recommended for active adults and senior citizens.  
180 Capsules  
Economy Size  
Reg. \$17.95

**NOW 1/2 PRICE \$6.49**

**BEXEL CHILDREN'S MULTIVITAMINS WITH IRON**

Chewable  
Cherry Flavored  
225 Tablets  
Economy Size  
Reg. \$8.45

**NOW 1/2 PRICE \$4.25**

**BEXEL SPECIAL FORMULA**  
The only best vitamin and mineral supplement in capsules.  
280 Capsules  
Economy Size  
Reg. \$9.95

**NOW 1/2 PRICE \$4.80**

**BEXEL NPM MAINTENANCE PLUS MINERAL**  
Vitamin and mineral supplement for teenagers and adults.  
275 Capsules  
Economy Size  
Reg. \$9.95

**NOW 1/2 PRICE \$4.97**

**WIN ORIGINAL OIL PAINTING**

12" x 16" AUTHENTIC SIGNED, FRAMED

• A high free oil painting  
• Offers a wide range of backgrounds and individuality to its owner  
• Beautiful wood frame is hand-carved by craftsmen with traditional wood working techniques  
• Original oil paintings increase in value as artist becomes known

SEE IT ON DISPLAY IN OUR STORE.

**STORE PRIZE ENTRY FORM**

BRING IN THIS COUPON NO PURCHASE REQUIRED

Draw entry from Feb. 20 to Feb. 25 on the drawing. 25 Best Value drawings. 1st Prize \$1,000. 2nd Prize \$500. 3rd Prize \$250. 4th Prize \$100. 5th Prize \$50. 6th Prize \$25. 7th Prize \$10. 8th Prize \$5. 9th Prize \$2.50. 10th Prize \$1.25. 11th Prize \$0.625. 12th Prize \$0.3125. 13th Prize \$0.15625. 14th Prize \$0.078125. 15th Prize \$0.0390625. 16th Prize \$0.01953125. 17th Prize \$0.009765625. 18th Prize \$0.0048828125. 19th Prize \$0.00244140625. 20th Prize \$0.001220703125. 21st Prize \$0.0006103515625. 22nd Prize \$0.00030517578125. 23rd Prize \$0.000152587890625. 24th Prize \$0.0000762939453125. 25th Prize \$0.00003814697265625.

NAME \_\_\_\_\_ ADDRESS \_\_\_\_\_  
CITY \_\_\_\_\_ STATE \_\_\_\_\_ ZIP \_\_\_\_\_

**FREE COLORING SET**

Non-toxic Crayons and coloring sheet. Fun for children of all ages. While they last. Supply limited.

**WITH THIS COUPON**

THESE AND MORE BIG BEXEL VITAMIN VALUES AVAILABLE NOW AT:

# Felber Pharmacy

Phone 375-1611      216 Main Street      Wgyne, Nebr.

# SCOUTING'S 63<sup>rd</sup> Anniversary Celebration

## 1910-1973

**Because America's Manpower  
Begins With Boypower. . .**

We are especially proud of the Boy Scouts and their leaders, who give of their time and effort that Scouting may flourish. To all of Wayne's Boy Scouts — our hearty thanks and congratulations during Boy Scout Month.



Troop 175



Troop 174



Troop 221

THIS MESSAGE OF CONGRATULATIONS BROUGHT TO YOU BY —

- COAST-TO-COAST
- SWAN-McLEAN CLOTHING
- SWAN'S APPAREL FOR LADIES
- SWANSON TV & APPLIANCE
- FIRST NATIONAL BANK
- LES' STEAK HOUSE
- CHARLIE'S REPAIR
- STATE NATIONAL BANK & TRUST CO.
- McDONALD'S
- LYMAN'S PHOTOGRAPHY
- MELODEE LANES
- BEN'S PAINT STORE
- THE PAPER AIRPLANE
- WAYNE CO. PUB. POWER DIST.
- DALE'S JEWELRY
- FAT KAT DRIVE-IN

- LIL' DUFFER
- BARNER'S LAWN CENTER
- SHRADER-ALLEN HATCHERY
- KING'S CARPETS
- WITTIG'S SUPER-VALU
- KUGLER ELECTRIC
- WAYNE BOOK STORE
- SAFEWAY STORE
- PAT'S BEAUTY SALON
- THE WAYNE HERALD
- CARHART LUMBER
- MERCHANT OIL CO.
- ARNIE'S (Your Home-Owned Super Market)
- M & S OIL CO.
- McNATT'S HARDWARE
- SEARS CATALOG STORE
- DAHL RETIREMENT CENTER

- DEAN'S STANDARD FARM SERVICE
- MORRIS MACHINE SHOP
- BLACK KNIGHT LOUNGE
- WILTSE MORTUARY
- FELBER PHARMACY
- B & C SALES and SERVICE
- STATE FARM INSURANCE  
(WILLIS JOHNSON)
- GAMBLE'S the Friendly Store
- LEE'S DAIRY SWEET
- FREDRICKSON OIL CO.
- JOHNSON'S FROZEN FOODS
- WAYNE SHOE COMPANY
- WAYNE FEDERAL SAVINGS & LOAN
- WAYNE AUTO PARTS
- WAYNE GREENHOUSE
- STATE-NATIONAL FARM MGT.



# Spring Jubilee Sale

# SHERRY'S FARM SERVICE

115 W. 1st Phone 375-1262



It's Here! Free!  
1973 PARTS & EQUIPMENT BLUE BOOK

Over 20,000 Items! Saves Time! Saves Money! You get what you want when you want it! Write to: Anderson

## Electric Fence Post Special!

NOW **22¢** SAVE 31¢

Painted 48" aluminum posts have welded anchor plates. Regular 32¢.

## Golden Rod Fence Tool

ONLY **6<sup>98</sup>**

Stretches, draws and raises wire for barbed wire fencing and splicing.

SAVE UP TO 34%

Save Now! Plastic Disposable Syringe

Low As **19¢**

Disposable syringes have tough plastic cases. They can be boiled.

22-6961, Our Regular 29¢	19¢
22-6962, Our Regular 49¢	39¢
22-6963, Our Regular 59¢	49¢

**Plier Assortment**

Your Choice **1<sup>88</sup>** Each

Choose 10 in slip joint, 7 in linesman, fence, or 10 in lock grip pliers.

39-1261, 1286, 1311, 1321.

Save **20%**

6 Rollers! Nylon Rotort Cast Iron Pump

**15<sup>88</sup>**

While Quantities Last! 6 nylon rollers and cast iron pump body easily replaces for long life. Produces up to 200 psi or 10 GPM. Pressure tested at factory.

21-1185 Our Regular 19.99

Save **27%**

All Sizes! Nuts, Bolts and Washers

YOUR CHOICE **33¢** lb.

10 Lb. Minimum

Stock up now and save on quantities of mixed nuts, bolts and washers necessary for farm and workshop. Must be assorted.

35-5412-5556-5359 Our Reg. 45¢ lb.

Combination Oxy-Acetylene Welding and Cutting Outfit

ONLY **79<sup>88</sup>**

Ideal for welding, brazing, heating, hard-facing, soldering, bending, straightening, and chaping of metals. The cutting attachment cuts metal to size, pierces holes for bolts and rivets, reshapes scraper blades, gouges and desecms, cut up to 4" thick metals. Includes torch, 3 welding tips, cutting tip, oxygen regulator, gas regulator, goggles, lighter and 20 ft. of 1/2" twin Neoprene welding and cutting hose.

35-5403 Reg. 105.95

Men's Hooded Sweatshirt

63-2425/28

ONLY **5<sup>99</sup>**

Thermal lined & foam insulated for light-weight warmth. Water repellent & wind-resistant. Navy, gunmetal, olive S-M-L-XL

Men's 6-Inch Farm Work Shoe

63-5502

**10<sup>95</sup>**

Comfortable fitting olive drab leather, treated to resist barnyard acids and constructed for rugged wear. 7-12, EE width.

Super Saver!

SALE CUT 19%

Easy To Administer! Pfizer Piperazine Wormer

NOW ONLY **2<sup>99</sup>**

- Use for poultry or swine
- Easy to use, very effective
- Removes roundworms from poultry
- Removes roundworms and nodular worms from swine
- 17% Piperazine in 1 gallon plastic bottle. 72-0828, Regular 3.69

Save Now On Various Sizes Of Hydraulic Hose

SAVE 15% On All Single Wire Hydraulic Hose

PRICES FROM **1<sup>86</sup>** REG. 2.19

1/2" 1-wire hydraulic hose has a rigid 1/2" NPT fitting at each end. Swivel adapters available. High quality wire brand hose ranges in length from 15" to 144".

18-1115

Oil Fired Space Heater

Whole Stock! Lasts!

**\$149<sup>95</sup>**

Provides dependable, low cost odor-free heat! An 8 gal. fuel capacity gives an average of 11 1/2 hours use. Features a stainless steel combustion chamber with after burner, siphon type nozzle, hi-capacity fan.

21-5025

500cc. Terramycin Injectable Solution NOW ONLY

SAVE 2.11

**11<sup>88</sup>**

This broad spectrum antibiotic is fast-acting, will not freeze, and ready to use! Treats up to 10,000 pounds of body weight.

22-0642 Reg. 13.99

Super Saver!

Men's Wrangler Western Long Sleeve Shirts

63-3625

**4<sup>99</sup>**

- FLAP POCKETS
- YOKE BACKS

Choose from a handsome assortment of patterns in Permanent Press polyester and cotton. Neck 15-17, Sleeve length 32-34.

Welded Steel Hog Panels

16 foot long hog panels made of welded galvanized steel rods. They have seven 2 inch spacings at the bottom and five 4 inch spacings at the top. Eight inch stops.

36-1022 Reg. 8.88

**7<sup>88</sup>**

Super Saver!

Men's 10-Ounce Work Dungarees

63-1720

**3<sup>99</sup>**

Guaranteed to withstand rugged working conditions. Triple stitched Sanforized® blue denim. Waist 32-44, inseam 29-34.

SAVE OVER 17%

Electric Fence Wire

NOW **4<sup>88</sup>**

Save on a half-mile of 17-gauge, galvanized electric fence wire on a handy, reusable spool. Regular 5.95.

17 Piece 1/2" Dr. Socket Set

**23<sup>48</sup>**

Includes eleven 12 pt. sockets, sockets, speed flex handle, plus 2 extensions and box.

39-1603 Reg. 28.49

48 Pc. Grease Fitting Assortment

**3<sup>68</sup>**

48 piece assortment comes packed in a handy, reusable plastic box. All fittings are 1/8", 1/4", 3/8", 1/2", 5/8", 3/4", 1", 1 1/4", 1 1/2", 2", 2 1/2", 3", 3 1/2", 4", 4 1/2", 5", 5 1/2", 6", 6 1/2", 7", 7 1/2", 8", 8 1/2", 9", 9 1/2", 10", 10 1/2", 11", 11 1/2", 12", 12 1/2", 13", 13 1/2", 14", 14 1/2", 15", 15 1/2", 16", 16 1/2", 17", 17 1/2", 18", 18 1/2", 19", 19 1/2", 20", 20 1/2", 21", 21 1/2", 22", 22 1/2", 23", 23 1/2", 24", 24 1/2", 25", 25 1/2", 26", 26 1/2", 27", 27 1/2", 28", 28 1/2", 29", 29 1/2", 30", 30 1/2", 31", 31 1/2", 32", 32 1/2", 33", 33 1/2", 34", 34 1/2", 35", 35 1/2", 36", 36 1/2", 37", 37 1/2", 38", 38 1/2", 39", 39 1/2", 40", 40 1/2", 41", 41 1/2", 42", 42 1/2", 43", 43 1/2", 44", 44 1/2", 45", 45 1/2", 46", 46 1/2", 47", 47 1/2", 48", 48 1/2", 49", 49 1/2", 50", 50 1/2", 51", 51 1/2", 52", 52 1/2", 53", 53 1/2", 54", 54 1/2", 55", 55 1/2", 56", 56 1/2", 57", 57 1/2", 58", 58 1/2", 59", 59 1/2", 60", 60 1/2", 61", 61 1/2", 62", 62 1/2", 63", 63 1/2", 64", 64 1/2", 65", 65 1/2", 66", 66 1/2", 67", 67 1/2", 68", 68 1/2", 69", 69 1/2", 70", 70 1/2", 71", 71 1/2", 72", 72 1/2", 73", 73 1/2", 74", 74 1/2", 75", 75 1/2", 76", 76 1/2", 77", 77 1/2", 78", 78 1/2", 79", 79 1/2", 80", 80 1/2", 81", 81 1/2", 82", 82 1/2", 83", 83 1/2", 84", 84 1/2", 85", 85 1/2", 86", 86 1/2", 87", 87 1/2", 88", 88 1/2", 89", 89 1/2", 90", 90 1/2", 91", 91 1/2", 92", 92 1/2", 93", 93 1/2", 94", 94 1/2", 95", 95 1/2", 96", 96 1/2", 97", 97 1/2", 98", 98 1/2", 99", 99 1/2", 100", 100 1/2", 101", 101 1/2", 102", 102 1/2, 103", 103 1/2, 104", 104 1/2, 105", 105 1/2, 106", 106 1/2, 107", 107 1/2, 108", 108 1/2, 109", 109 1/2, 110", 110 1/2, 111", 111 1/2, 112", 112 1/2, 113", 113 1/2, 114", 114 1/2, 115", 115 1/2, 116", 116 1/2, 117", 117 1/2, 118", 118 1/2, 119", 119 1/2, 120", 120 1/2, 121", 121 1/2, 122", 122 1/2, 123", 123 1/2, 124", 124 1/2, 125", 125 1/2, 126", 126 1/2, 127", 127 1/2, 128", 128 1/2, 129", 129 1/2, 130", 130 1/2, 131", 131 1/2, 132", 132 1/2, 133", 133 1/2, 134", 134 1/2, 135", 135 1/2, 136", 136 1/2, 137", 137 1/2, 138", 138 1/2, 139", 139 1/2, 140", 140 1/2, 141", 141 1/2, 142", 142 1/2, 143", 143 1/2, 144", 144 1/2, 145", 145 1/2, 146", 146 1/2, 147", 147 1/2, 148", 148 1/2, 149", 149 1/2, 150", 150 1/2, 151", 151 1/2, 152", 152 1/2, 153", 153 1/2, 154", 154 1/2, 155", 155 1/2, 156", 156 1/2, 157", 157 1/2, 158", 158 1/2, 159", 159 1/2, 160", 160 1/2, 161", 161 1/2, 162", 162 1/2, 163", 163 1/2, 164", 164 1/2, 165", 165 1/2, 166", 166 1/2, 167", 167 1/2, 168", 168 1/2, 169", 169 1/2, 170", 170 1/2, 171", 171 1/2, 172", 172 1/2, 173", 173 1/2, 174", 174 1/2, 175", 175 1/2, 176", 176 1/2, 177", 177 1/2, 178", 178 1/2, 179", 179 1/2, 180", 180 1/2, 181", 181 1/2, 182", 182 1/2, 183", 183 1/2, 184", 184 1/2, 185", 185 1/2, 186", 186 1/2, 187", 187 1/2, 188", 188 1/2, 189", 189 1/2, 190", 190 1/2, 191", 191 1/2, 192", 192 1/2, 193", 193 1/2, 194", 194 1/2, 195", 195 1/2, 196", 196 1/2, 197", 197 1/2, 198", 198 1/2, 199", 199 1/2, 200", 200 1/2, 201", 201 1/2, 202", 202 1/2, 203", 203 1/2, 204", 204 1/2, 205", 205 1/2, 206", 206 1/2, 207", 207 1/2, 208", 208 1/2, 209", 209 1/2, 210", 210 1/2, 211", 211 1/2, 212", 212 1/2, 213", 213 1/2, 214", 214 1/2, 215", 215 1/2, 216", 216 1/2, 217", 217 1/2, 218", 218 1/2, 219", 219 1/2, 220", 220 1/2, 221", 221 1/2, 222", 222 1/2, 223", 223 1/2, 224", 224 1/2, 225", 225 1/2, 226", 226 1/2, 227", 227 1/2, 228", 228 1/2, 229", 229 1/2, 230", 230 1/2, 231", 231 1/2, 232", 232 1/2, 233", 233 1/2, 234", 234 1/2, 235", 235 1/2, 236", 236 1/2, 237", 237 1/2, 238", 238 1/2, 239", 239 1/2, 240", 240 1/2, 241", 241 1/2, 242", 242 1/2, 243", 243 1/2, 244", 244 1/2, 245", 245 1/2, 246", 246 1/2, 247", 247 1/2, 248", 248 1/2, 249", 249 1/2, 250", 250 1/2, 251", 251 1/2, 252", 252 1/2, 253", 253 1/2, 254", 254 1/2, 255", 255 1/2, 256", 256 1/2, 257", 257 1/2, 258", 258 1/2, 259", 259 1/2, 260", 260 1/2, 261", 261 1/2, 262", 262 1/2, 263", 263 1/2, 264", 264 1/2, 265", 265 1/2, 266", 266 1/2, 267", 267 1/2, 268", 268 1/2, 269", 269 1/2, 270", 270 1/2, 271", 271 1/2, 272", 272 1/2, 273", 273 1/2, 274", 274 1/2, 275", 275 1/2, 276", 276 1/2, 277", 277 1/2, 278", 278 1/2, 279", 279 1/2, 280", 280 1/2, 281", 281 1/2, 282", 282 1/2, 283", 283 1/2, 284", 284 1/2, 285", 285 1/2, 286", 286 1/2, 287", 287 1/2, 288", 288 1/2, 289", 289 1/2, 290", 290 1/2, 291", 291 1/2, 292", 292 1/2, 293", 293 1/2, 294", 294 1/2, 295", 295 1/2, 296", 296 1/2, 297", 297 1/2, 298", 298 1/2, 299", 299 1/2, 300", 300 1/2, 301", 301 1/2, 302", 302 1/2, 303", 303 1/2, 304", 304 1/2, 305", 305 1/2, 306", 306 1/2, 307", 307 1/2, 308", 308 1/2, 309", 309 1/2, 310", 310 1/2, 311", 311 1/2, 312", 312 1/2, 313", 313 1/2, 314", 314 1/2, 315", 315 1/2, 316", 316 1/2, 317", 317 1/2, 318", 318 1/2, 319", 319 1/2, 320", 320 1/2, 321", 321 1/2, 322", 322 1/2, 323", 323 1/2, 324", 324 1/2, 325", 325 1/2, 326", 326 1/2, 327", 327 1/2, 328", 328 1/2, 329", 329 1/2, 330", 330 1/2, 331", 331 1/2, 332", 332 1/2, 333", 333 1/2, 334", 334 1/2, 335", 335 1/2, 336", 336 1/2, 337", 337 1/2, 338", 338 1/2, 339", 339 1/2, 340", 340 1/2, 341", 341 1/2, 342", 342 1/2, 343", 343 1/2, 344", 344 1/2, 345", 345 1/2, 346", 346 1/2, 347", 347 1/2, 348", 348 1/2, 349", 349 1/2, 350", 350 1/2, 351", 351 1/2, 352", 352 1/2, 353", 353 1/2, 354", 354 1/2, 355", 355 1/2, 356", 356 1/2, 357", 357 1/2, 358", 358 1/2, 359", 359 1/2, 360", 360 1/2, 361", 361 1/2, 362", 362 1/2, 363", 363 1/2, 364", 364 1/2, 365", 365 1/2, 366", 366 1/2, 367", 367 1/2, 368", 368 1/2, 369", 369 1/2, 370", 370 1/2, 371", 371 1/2, 372", 372 1/2, 373", 373 1/2, 374", 374 1/2, 375", 375 1/2, 376", 376 1/2, 377", 377 1/2, 378", 378 1/2, 379", 379 1/2, 380", 380 1/2, 381", 381 1/2, 382", 382 1/2, 383", 383 1/2, 384", 384 1/2, 385", 385 1/2, 386", 386 1/2, 387", 387 1/2, 388", 388 1/2, 389", 389 1/2, 390", 390 1/2, 391", 391 1/2, 392", 392 1/2, 393", 393 1/2, 394", 394 1/2, 395", 395 1/2, 396", 396 1/2, 397", 397 1/2, 398", 398 1/2, 399", 399 1/2, 400", 400 1/2, 401", 401 1/2, 402", 402 1/2, 403", 403 1/2, 404", 404 1/2, 405", 405 1/2, 406", 406 1/2, 407", 407 1/2, 408", 408 1/2, 409", 409 1/2, 410", 410 1/2, 411", 411 1/2, 412", 412 1/2, 413", 413 1/2, 414", 414 1/2, 415", 415 1/2, 416", 416 1/2, 417", 417 1/2, 418", 418 1/2, 419", 419 1/2, 420", 420 1/2, 421", 421 1/2, 422", 422 1/2, 423", 423 1/2, 424", 424 1/2, 425", 425 1/2, 426", 426 1/2, 427", 427 1/2, 428", 428 1/2, 429", 429 1/2, 430", 430 1/2, 431", 431 1/2, 432", 432 1/2, 433", 433 1/2, 434", 434 1/2, 435", 435 1/2, 436", 436 1/2, 437", 437 1/2, 438", 438 1/2, 439", 439 1/2, 440", 440 1/2, 441", 441 1/2, 442", 442 1/2, 443", 443 1/2, 444", 444 1/2, 445", 445 1/2, 446", 446 1/2, 447", 447 1/2, 448", 448 1/2, 449", 449 1/2, 450", 450 1/2, 451", 451 1/2, 452", 452 1/2, 453", 453 1/2, 454", 454 1/2, 455", 455 1/2, 456", 456 1/2, 457", 457 1/2, 458", 458 1/2, 459", 459 1/2, 460", 460 1/2, 461", 461 1/2, 462", 462 1/2, 463", 463 1/2, 464", 464 1/2, 465", 465 1/2, 466", 466 1/2, 467", 467 1/2, 468", 468 1/2, 469", 469 1/2, 470", 470 1/2, 471", 471 1/2, 472", 472 1/2, 473", 473 1/2, 474", 474 1/2, 475", 475 1/2, 476", 476 1/2, 477", 477 1/2, 478", 478 1/2, 479", 479 1/2, 480", 480 1/2, 481", 481 1/2, 482", 482 1/2, 483", 483 1/2, 484", 484 1/2, 485", 485 1/2, 486", 486 1/2, 487", 487 1/2, 488", 488 1/2, 489", 489 1/2, 490", 490 1/2, 491", 491 1/2, 492", 492 1/2, 493", 493 1/2, 494", 494 1/2, 495", 495 1/2, 496", 496 1/2, 497", 497 1/2, 498", 498 1/2, 499", 499 1/2, 500", 500 1/2, 501", 501 1/2, 502", 502 1/2, 503", 503 1/2, 504", 504 1/2, 505", 505 1/2, 506", 506 1/2, 507", 507 1/2, 508", 508 1/2, 509", 509 1/2, 510", 510 1/2, 511", 511 1/2, 512", 512 1/2, 513", 513 1/2, 514", 514 1/2, 515", 515 1/2, 516", 516 1/2, 517", 517 1/2, 518", 518 1/2, 519", 519 1/2, 520", 520 1/2, 521", 521 1/2, 522", 522 1/2, 523", 523 1/2, 524", 524 1/2, 525", 525 1/2, 526", 526 1/2, 527", 527 1/2, 528", 528 1/2, 529", 529 1/2, 530", 530 1/2, 531", 531 1/2, 532", 532 1/2, 533", 533 1/2, 534", 534 1/2, 535", 535 1/2, 536", 536 1/2, 537", 537 1/2, 538", 538 1/2, 539", 539 1/2, 540", 540 1/2, 541", 541 1/2, 542", 542 1/2, 543", 543 1/2, 544", 544 1/2, 545", 545 1/2, 546", 546 1/2, 547", 547 1/2, 548", 548 1/2, 549", 549 1/2, 550", 550 1/2, 551", 551 1/2, 552", 552 1/2, 553", 553 1/2, 554", 554 1/2, 555", 555 1/2, 556", 556 1/2, 557", 557 1/2, 558", 558 1/2, 559", 559 1/2, 560", 560 1/2, 561", 561 1/2, 562", 562 1/2, 563", 563 1/2, 564", 564 1/2, 565", 565 1/2, 566", 566 1/2, 567", 567 1/2, 568", 568 1/2, 569", 569 1/2, 570", 570 1/2, 571", 571 1/2, 572", 572 1/2, 573", 573 1/2, 574", 574 1/2, 575", 575 1/2, 576", 576 1/2, 577", 577 1/2, 578", 578 1/2, 579", 579 1/2, 580", 580 1/2, 581", 581 1/2, 582", 582 1/2, 583", 583 1/2, 584", 584 1/2, 585", 585 1/2, 586", 586 1/2, 587", 587 1/2, 588", 588 1/2, 589", 589 1/2, 590", 590 1/2, 591", 591 1/2, 592", 592 1/2, 593", 593 1/2, 594", 594 1/2, 595", 595 1/2, 596", 596 1/2, 597", 597 1/2, 598", 598 1/2, 599", 599 1/2, 600", 600 1/2, 601", 601 1/2, 602", 602 1/2, 603", 603 1/2, 604", 604 1/2, 605", 605 1/2, 606", 606 1/2, 607", 607 1/2, 608", 608 1/2, 609", 609 1/2, 610", 610 1/2, 611", 611 1/2, 612", 612 1/2, 613", 613 1/2, 614", 614 1/2, 615", 615 1/2, 616", 616 1/2, 617", 617 1/2, 618", 618 1/2, 619", 619 1/2, 620", 620 1/2, 621", 621 1/2, 622", 622 1/2, 623", 623 1/2, 624", 624 1/2, 625", 625 1/2, 626", 626 1/2, 627", 627 1/2, 628", 628 1/2, 629", 629 1/2, 630", 630 1/2, 631", 631 1/2, 632", 632 1/2, 633", 633 1/2, 634", 634 1/2, 635", 635 1/2, 636", 636 1/2, 637", 637 1/2, 638", 638 1/2, 639", 639 1/2, 640", 640 1/2, 641", 641 1/2, 642", 642 1/2, 643", 643 1/2, 644", 644 1/2, 645", 645 1/2, 646", 646 1/2, 647", 647 1/2, 648", 648 1/2, 649", 649 1/2, 650", 650 1/2, 651", 651 1/2, 652", 652 1/2, 653", 653 1/2, 654", 654 1/2, 655", 655 1/2, 656", 656 1/2, 657", 657 1/2, 658", 658 1/2, 659", 659 1/2, 660", 660 1/2, 661", 661 1/2, 662", 662 1/2, 663", 663 1/2, 664", 664 1/2, 665", 665 1/2, 666", 666 1/2, 667", 667 1/2, 668", 668 1/2, 669", 669 1/2, 670", 670 1/2, 671", 671 1/2, 672", 672 1/2, 673", 673 1/2, 674", 674 1/2, 675", 675 1/2, 676", 676 1/2, 677", 677 1/2, 678", 6

## LESLIE Card Party Held In Bill Greve Home

Mrs. Louis Hansen  
Phone 227-2346

Mr. and Mrs. Bill Greve entertained at a card party Wednesday evening.

Guests were the Howard Greves, the Robert Hansens, the Dean Boeckenhauers, the Randy Larsons, the Merlin Greves, the Kenny Thomsons, the Dean Greves, the Albert L. Nelsons, the Merle Krusemarks and the Melvin Wilsons.

Prizes were awarded to Mrs. Dean Greve and Randy Larson, high; Mrs. Randy Larson and Merlin Greve, low, and Dean Greve, traveling.

The Clifford Bakers, the Louie Hansons and the Emil Mullers were week end guests in the Fred Von Seggern home, Lexington, Mo. All attended the open house Sunday afternoon honoring Mr. and Mrs. Von Seggern on their silver wedding anniversary which was held at Lexington. Others from this area attending were Mrs. Clara Barelman, Wisner, Mrs. Charlotte Wylie, Winside and Marcie Muller, Tecumseh, Mr. and Mrs. Emil Muller also spent several days in Phoenix, Ariz., visiting relatives.

Karen Roth, Omaha, was a weekend guest in the Melvin Wilson home. The Melvin Wilson family and Karen Roth were

Change of Date  
The Leslie Livingstone Club will meet Feb. 26 in the John Downey home. The meeting was originally scheduled for Feb. 19.

Valentine Party  
Pupils and teachers of School District 75 enjoyed a Valentine party Wednesday afternoon at the school.

Mrs. Bill Hansen, Mrs. Melvin Wilson, Mrs. Albert L. Nelson and Mrs. Melvin Svoboda were on the serving committee.

## Churches -

**ST. PAUL'S LUTHERAN CHURCH**  
(E. A. Binger, pastor)  
Saturday, Feb. 24 - Instruction, 1 p.m.  
Sunday, Feb. 25 - Sunday school, 9:30 a.m.; Worship, 10:30.

The Jerry Anderson family were in the Dave Anderson home, Sioux City, Saturday night for the birthday observance of Mrs. Dave Anderson. Sunday evening, the Jerry Anderson family visited in the Don Zila home, Pender.

St. Paul's Mens Club met Tuesday evening. Bill Hansen and Emil Tarnow hosted the meeting.

Guests in the August Ka home, Thursday evening, to observe the birthday of Mrs. Kai were the Don Dolphs, the Larry Berner family and Ted and Manfred Kai.

The Paul Henschke family visited in the LaVern Kubik home, Thurston, Sunday afternoon.

Mr. and Mrs. Ed Krusemark were in the Ronnie Krusemark home, Pflugr, Saturday night to help Shelley celebrate her seventh birthday.

Change of Date  
The Leslie Livingstone Club will meet Feb. 26 in the John Downey home. The meeting was originally scheduled for Feb. 19.

Valentine Party  
Pupils and teachers of School District 75 enjoyed a Valentine party Wednesday afternoon at the school.

Mrs. Bill Hansen, Mrs. Melvin Wilson, Mrs. Albert L. Nelson and Mrs. Melvin Svoboda were on the serving committee.

Lifetime Resident of Laurel Dies  
A lifetime resident of the Laurel area died Saturday at the Wayne hospital. Funeral services for Edward Lindberg, 83, were held Tuesday at the Laurel United Methodist Church at 2 p.m.

Born Dec. 19, 1889 at Concord, he was the son of Fred and Christine Johnson Lindberg. He was married to Helen Backer Sept. 25, 1917 at Randolph. He was an employee of the M and O Railroad most of his life.

Officiating at his funeral was the Rev. Robert Eason. Pall bearers were Verdel Larson, Clarence Larson, Tony Backer, Paul Backer, Glenn Bonge and Melvin Gramm. The congregation sang "How Great Thou Art" and Clarence Johnson sang "In the Garden" accompanied by Mrs. Kenneth Backer. Burial was in the Randolph Cemetery.

Preceding him in death was one sister. Survivors include his widow, Helen, one sister, Mrs. Emma Larson of Pender, one brother, Walter, of Norfolk, and many nieces and nephews.

What's Phase III?  
How will the Cost of Living Council and the Internal Revenue Service monitor price and pay increases?

This will be done by reviewing reports received from firms and employee units, spot checks, and audits of firm records, and analysis of government and trade data, such as the Wholesale and Consumer Price indexes.



### Attentive

DIRECTOR Ron Dalton's hand is blurred, his face attentive during Monday night's midwinter performance by the Wayne High Concert Band. Playing trombones during one of the selections are, from left, Max Teeter, Rick Harmeier, Terry Hasebroeck, and Mark Cramer. The concert attracted a full house to the high school lecture hall. It included two novelty dance numbers featuring "The Adorable" and "The Charleston Charmers" band members performing 1920's dance numbers.



# radisson cornhusker

has spent a million dollars to make you comfortable

We've been through a busy three-year program of remodeling, redecorating and renovation. Now it's completed, and we have the most up-to-date hotel in Lincoln. We're proud of it.

All guest rooms and suites are as attractive and comfortable as you'll find anywhere. Many spacious new guest rooms have been created by combining pairs of smaller rooms. Every room has color TV. And our rates are as reasonable as ever.

Three fine restaurants offer you a variety of dining and entertainment.

Our Ballroom is one of the largest and most elegant in all of Nebraska, and our exhibit hall and meeting rooms have been completely up-dated.

We invite you to stop in for a tour of our all-new hotel... Lincoln's finest!

radisson cornhusker  
13th and M Streets  
Lincoln, Nebraska  
phone (402) 422-4471

# Ford... '73 U.S. Car Of The Year...



"It is the finest family car to be found at its price in showrooms today. In many respects it's the best that can be found at any price!"  
Road Test Magazine, January, 1973



The following outstanding features are standard on a 1973 Ford Galaxie 500:

- Selectshift cruise-o-matic transmission
- Power front disc brakes
- Power steering
- Black sidewall bias-belted tires
- Full length door armrests
- Deep cushioned lower back bench seats
- Power ventilation
- Magic air heater
- Two rear seat ash trays
- Dome and front ash tray lights
- Chrome hub caps
- Door panel wood trim applique
- Loop pile carpeting
- Galaxie 500 ornamentation
- Bright door belt, hood rear, wheel lip
- Tail lamp and body side moulding
- Dual note horn
- Locking steering column
- Inside hood release
- Energy-absorbing bumper system
- Unbreak shoulder/lap belts
- Plus all Ford Motor Company safety features

Whether you choose a Custom 500, or a 500 or LTD, you'll get what we think is the current best in family transportation.

All body styles are mounted on a 173-inch wheelbase torque over frame with coil suspension at each wheel. This frame design permits a wheel impacting a bump or dip to move slightly rearward into a rubber cushion as well as forward. It is this feature more than anything else that contributes to Ford's outstandingly smooth ride. And it's this feature that gives the tough surfaces of ROAD TEST MAGAZINE

Hear "Profiles in Greatness" starring Efreem Zimbalist, Jr.

WJAG, 1:20-1:25 P.

Your Ford Team Makes Car Buying Easier

**WORTMAN AUTO CO.**  
119 East 3rd



## B.F. Goodrich

# Lifesaver Steel Radials

# GUARANTEED 40,000 MILES

### LIFESAVER RADIAL STEEL R/S

- With **STEEL** for strength and rugged durability.
- With exclusive **CUSHIONED STEEL CONSTRUCTION** that puts double layers of Dynacor® Rayon Cord between you and the knocks of the road.
- With **RADIAL PLYS** to grip the road and prevent "scuff-off". Sidewalls flex to follow the curves...you'll notice the difference immediately.
- **AND** the Lifesaver Radial Steel R/S costs less than you think. Stop in today and find out about a changeover.

### 40,000 MILE GUARANTEE

In normal driving, you'll get at least 40,000 miles of tread wear from the Lifesaver Radial Steel R/S on your car. If you don't get 40,000 miles, take the guarantee back to your BFG retailer. He'll allow you credit for the difference toward the going trade-in price of new ones. And add a small service charge.

## USE YOUR CONOCO CREDIT CARD

**POLYESTER CORD TIRE SALE**  
Silvertown HT  
FULL 4-PLY TIRES  
**\$17.88** Reg. \$27.00  
All sizes sale priced!

**TRUCK TIRE SALE**  
CAMPERS, PICK-UPS, VANS!  
HEAVY DUTY EXPRESS  
**\$18.88** Reg. \$22.65  
All sizes sale priced!

**WATCH FOR OUR SPECIAL FARM TIRE CIRCULAR COMING SOON.**

**"CAR CARE TIPS"**  
Check tires regularly for wear. Bald tires are up to 44 times more likely to have flats as new tires. Consult us for expert advice.

Offers as shown at B.F. Goodrich Stores, competitively priced at B.F. Goodrich Dealers.

# FREDRICKSON OIL CO.

Phone 375-3535

1 1/2 Miles North of Wayne



If you want Goodrich, you'll just have to remember Goodrich.



IF YOU DIDN'T BUY IT AT  
GIBSON'S IN WAYNE YOU MAY  
BE PAYING TOO MUCH

Prices Effective Now Through Feb. 27th — We Reserve Right To Limit  
Open 9:00-9:00 Daily — 12:00-5:00 Sunday — Lots of Free Parking

CHOOSE FROM PH-8A, PH-11  
PH-25, PH-30, CH-200

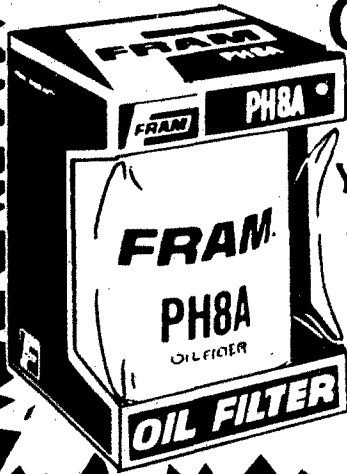

**FRAM**  
**OIL FILTER**

For a more efficient  
automobile, your oil  
should be changed every  
3,000-4,000 miles

YOUR CHOICE OF  
ANY SIZE LISTED

**\$1.97**  
COMPARE  
AT \$4.25

Scotch  
**MAGIC  
TRANSPARENT  
TAPE**

1/2" x 450' Roll  
Reg. 44c Value

**17¢**

You Save 27c

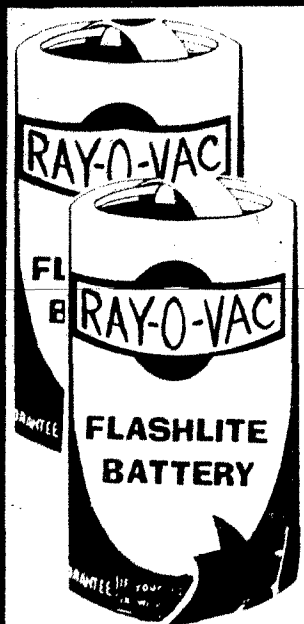

**Ray-O-Vac  
Batteries**

"C" or "D" Size  
Regular Flashlite Battery

Reg. 60c Value

Pkg.  
of  
Two  
**18¢**

You Save 42c

GIBSON'S

Values To 22c

Waffle Weave  
Dish Cloth  
or  
F.M.C. Flowered  
Face Cloth

Your  
Choice  
**9¢**

Save Up to 13c



**COLEMAN  
FUEL**

For Gas Stoves  
And Lanterns

Stock  
Up At  
This  
Low Price  
**88¢**

Reg. \$1.69 Value

You Save 81c

GIBSON'S DEVELOPING  
AND PRINTING

**CX-126 FILM**  
DEVELOPED PRINTS + FREE ROLL OF COLOR  
FILM RETURNED WITH ORDER

**12 Exp. color film**  
**\$2.98**

**20 Exp. color film**  
**\$3.98**

NO FOREIGN FILM AT THESE PRICES  
NO LIMIT ON PURCHASE  
COUPON MUST BE PRESENTED AT TIME OF PURCHASE  
Coupon Good thru February 27, 1973

**COUPON**



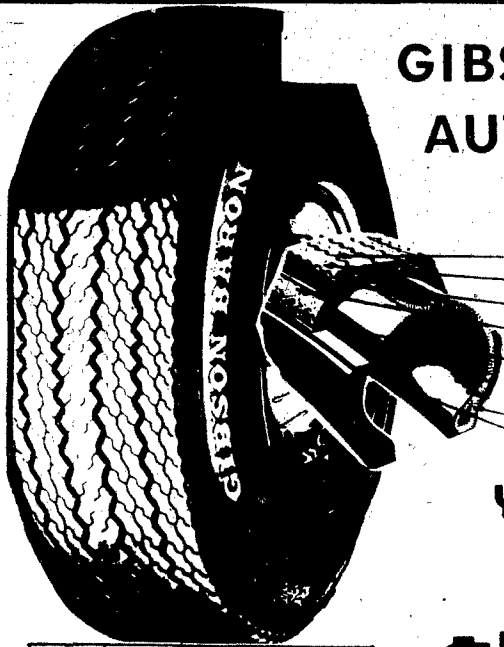

# GIBSON BARON AUTOMOBILE TIRES

- Modern 5 rib tread.
- Traction slotted.
- Wrap-around tread.
- Low silhouette styling.
- Super mileage poly-dienne.

- 4 ply nylon cord.
- Dual-ply liner.

## YOUR CHOICE

ANY SIZE LISTED  
**2 FOR**  
**\$34.00**  
Plus  
Federal excise tax  
Whitewall \$2.00 per tire extra

E78-14	7.35-14	+2.24 FET EACH TIRE
F78-14	7.75-14	+2.39 FET EACH TIRE
G78-14	8.25-14	+2.56 FET EACH TIRE
F78-15	7.75-15	+2.43 FET EACH TIRE
G78-15	8.25-15	+2.63 FET EACH TIRE
H78-15	8.55-15	+2.81 FET EACH TIRE

### GIBSON LIFETIME GUARANTEE

Every Gibson Passenger tire is guaranteed against defects in workmanship and material for the life of the tire. In addition, every Gibson tire is guaranteed for the life of the tire against failure due to bursts, blowouts, cuts and other road hazards, under normal driving conditions. Exceptions are as follows: ordinary nail punctures, fire, theft, fraudulent misalignment, overinflation, underinflation, running flat or damage due to collision. Upon return of a tire that has failed, you will receive a replacement based on the original purchase price, prorated on the remaining tread depth. Current selling prices, plus Federal Excise Tax will apply on purchase of new tires.



6 1/2 Inch  
**Standard  
Pliers**

**33¢**

Reg. 80c Value

### ZEE-MATIC GREASE GUN

Zee-Matic Cartridge  
Grease Gun

**\$2.97**

Exclusive Pushlock  
Pressure Sealing Plunger

Model 410-1

Reg. \$4.95 Value

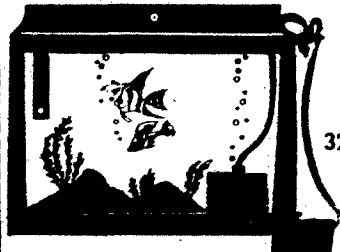

**AQUARIUM  
KIT**

5 Gal.  
32" x 66"  
Size  
**\$9.97**

Value \$17.30

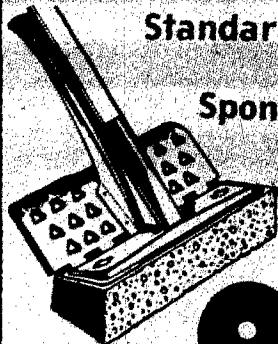

**Standard Broom  
or  
Sponge Mop**

**YOUR  
CHOICE**

**99¢**

Reg. \$1.79 Value

### ALL GIRLS' COATS

Coats - Jackets - Snowmobile. Assorted styles, colors and sizes. Not every size and color in every style.

**40% Off**

### ALL L...

Piles - Meltons - Wools -  
Toppers - Boot Lengths

**40%**



**GIBSON  
OFF**

Open 9:00-9:00 Daily — 12:00-5:00 Sunday — Price

### LADIES' SLEEPWEAR



Quilt Cottons,  
Nylons, Some  
Double Knits,  
Polyesters,  
Arnel Knits,  
Assorted Sol-  
id Colors and  
Prints. Sizes 10-18.

**50%**

**FINAL CLEARANCE**

### BRA CLEARANCE

100% Cotton - Reg. Price \$1.99. Sizes 32-36A, 32-38B, 32-38C. Some embroidered - some with criss-cross fronts. Good uplift, firm separation.

**2 for \$3**

Style 314 & 32

### Close-Up Toothpaste

Mint or Regular  
7-oz. Size

**59¢**

Reg. \$1.09 Value

### F.D.S. Feminine Deodorant Spray

3-oz. Size



**89¢**

Reg. \$1.50 Value

### Ha

Regular



**59¢**

**'S IN WAYNE  
ERS YOU MORE  
AT DISCOUNT PRICES**

es Effective Now Through Feb. 27th

**DUSTERS - ROBES**

**OFF  
REGULAR  
RETAIL**

100% Cotton  
Flannel or  
80% , 20%  
Nylon Brush-  
ed. Reg. \$3.99  
to \$6.99. Solid  
Colors and  
Prints. Sizes S-M-L-XL.

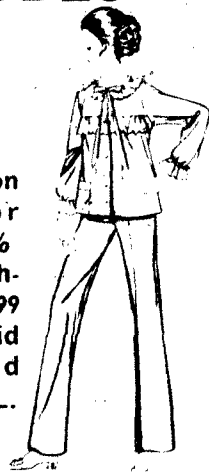

**RANCE**

**LADIES' GIRDLES**

White Nylon and Lycra. S-M-L. Reg. price \$3.99. Good firm figure molders - some with reinforced or inserted panels. Long or short legs.

**2 for \$5**

**LADIES' COATS**

Wool Blends - Rayons - Acrylics. Car Coats - Fake Fur - Snorkels - Fur Trims

**0% OFF**



**Banlon Stretch Dress Socks**

Solid Colors

Sizes 10 to 13

**3 Pair For \$1**

Reg. 79c Value Each

**Dickies Men's Corduroy Jeans**

50-50 Cotton Polyester

Sizes 28-44  
While 120  
Pair Last

**\$2.97**

Reg. \$8.00 Value

**Nelson Sales Sleeping Bag**

32" x 66" Size  
2 1/2-lb. Filling  
Water Repellent Cover

No. 490

Reg. \$12.95 Value

**\$7.97**

**Triumph AM FM Clock Radio**

Wakes You Up to Music  
Model RG714 - Reg. \$24.95 Value

**\$14.77**

**20-Piece Set By Corning Corelle Livingware**

4 Large Plates - 4 Med. Plates  
4 Cups - 4 Saucers - 4 Bowls

No. 20-1

Spring Blossom

\$21.95 Value

**\$16.88**

**20-Piece Set By Corning Corelle Livingware**

4 Large Plates - 4 Med. Plates  
4 Cups - 4 Saucers - 4 Bowls

No. 20-5

Old Town

\$23.95 Value

**\$14.88**

**ray**

rd To Hold

sol

**99¢**

35 Value

**Ladies' Pro Styling Brush**

Unbreakable Plastic Nylon Bristles

**49¢**

Reg. \$1.00 Value

**Palmolive Rapid Shave**

Regular, Menthol or Lemon Lime

**67¢**

Reg. \$1.19 Value



WAYNE,  
NEBR.

Gibson's will not be undersold!! Not even on advertised merchandise Just bring a current ad from our competitors and we will meet or "BEAT" their prices

Prices Effective Noon Through Tuesday, Feb. 27th, 1973

Open 9:00-9:00 Daily — 12:00-5:00 Sunday

Wayne, Nebraska

### WEAVERS POTATO CHIPS



Handy Re-usable Plastic Tub  
16-oz. Size - Reg. \$1.09 Value

**67¢**

You Save 42c



### MORTON SALT

"When It Rains, It Pours"  
26-oz. Size - Reg. 15c Value

**7¢**

You Save 8c



### Good Value WAFER THIN LUNCH MEATS

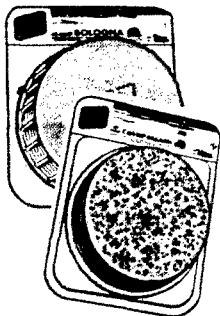

Beef-Ham-Turkey-Corned Beef

**4 \$1**

Reg.  
33c  
Pkgs.

Buy Four and Save 32c

### County Fair DONUTS



3 Different Varieties

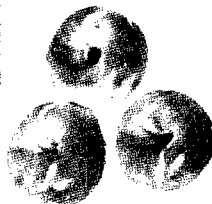

**3 \$1**

49c  
Pkgs.  
For

Buy Three and Save 47c

### Jumbo Pak ORANGE SLICES

Reg. 59c Value



Large Two  
Pound Pkg.

**39¢**

You Save 20c

Reg.  
19c Size



### T.V. BUTTERMILK BISCUITS

15 Ready to Bake Biscuits

**10¢**



The analgesic alkalizing tablet for upset  
stomachs after a heavy meal.

25  
Tablets

**35¢**

79c Size

### Morton Frozen



### FRUIT PIES

- Cherry • Peach
- Apple • Blueberry

**4 \$1**

20-oz.  
Pies  
For

Reg. 39c  
Each

Buy Four and Save 56c



EAST HIGHWAY 35 — WAYNE, NEBR

